



**RM of Rosthern  
No. 403**

## **BYLAW 4.2025**

### **A BYLAW OF THE RURAL MUNICIPALITY OF ROSTHERN NO.403 TO AMEND ZONING**

A Bylaw of the Rural Municipality of Rosthern No. 403 of Saskatchewan to rezone from Agricultural to Agricultural Residential to allow a residential development to accommodate a rural residential lifestyle.

#### Section 1: Title

This bylaw may be cited as an Amendment to the Zoning Bylaw.

#### Section 2: Application

This bylaw shall apply to the area within the limits of the Rural Municipality of Rosthern No. 403.

#### Section 3: Zoning Map Amendment

To rezone from Agricultural (AG) to Agricultural Residential (AR) **Parcel B** portion of the South West Section Twenty-One (21) Township Forty-Two (42) Range Two (2) West of the Third Meridian shown on the detailed map SW 21-42-02-W3 - **Parcel B** attached hereto and forming part of the Zoning Bylaw.

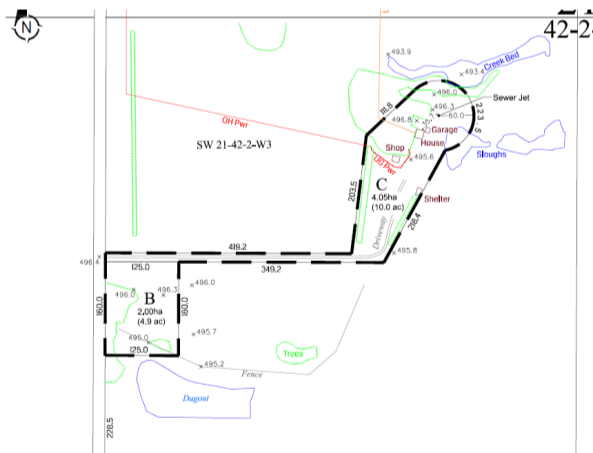

This Bylaw shall come into force and effect upon receiving approval from the Ministry of Government Relations.

(S E A L)

---

Reeve, Roger Kinzel

---

Administrator, Amanda McCormick

R.M of Rosthern No. 403

Detail Zoning Map: **SW 21-42-02-W3 – Proposed Parcel B**

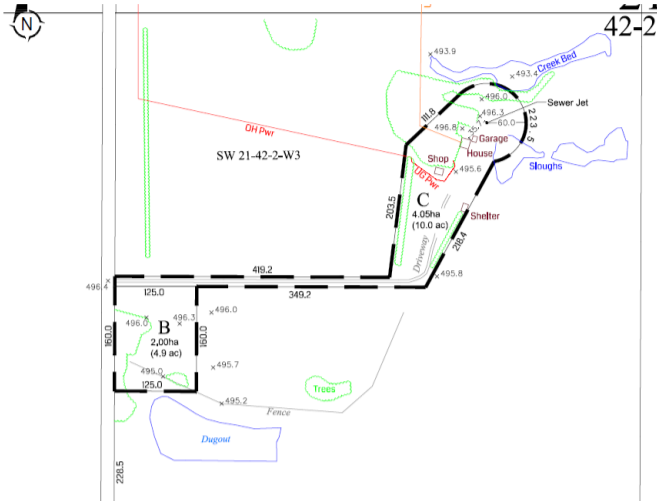

Introduced to Council this \_\_\_\_\_ day of \_\_\_\_\_, 2025.

Read a first time this \_\_\_\_\_ day of \_\_\_\_\_, 2025.

Read a second time this \_\_\_\_\_ day of \_\_\_\_\_, 2025.

Read a third time and adopted this \_\_\_\_\_ day of \_\_\_\_\_, 2025.