

**EXISTING MAIN FLOOR**  
 SCALE 3/16" = 1'-0"



101 SOUTH ACCESS ROAD  
 BOX 5  
 HAGUE, SK  
 S0K 1X0  
 (306) 225-2288

THE CONTRACTOR SHALL VERIFY ALL DIMENSIONS, SPECIFICATIONS AND ON-SITE CONDITIONS PRIOR TO CONSTRUCTION. ANY DISCREPANCIES SHOULD BE REPORTED TO THE OWNER/DESIGNER. ONCE CONSTRUCTION HAS STARTED, THE CONTRACTOR SHALL ACCEPT FULL RESPONSIBILITY FOR ANY ERRORS, OMISSIONS, OR DEVIATIONS TO THESE PLANS.

PROJECT: RS 2023-23 RM OF ROSTHERN OFFICE

ADDRESS: ROSTHERN, SK

**EXISTING FLOOR PLAN**

SQUARE FOOTAGE: 1844 SQ.FT.







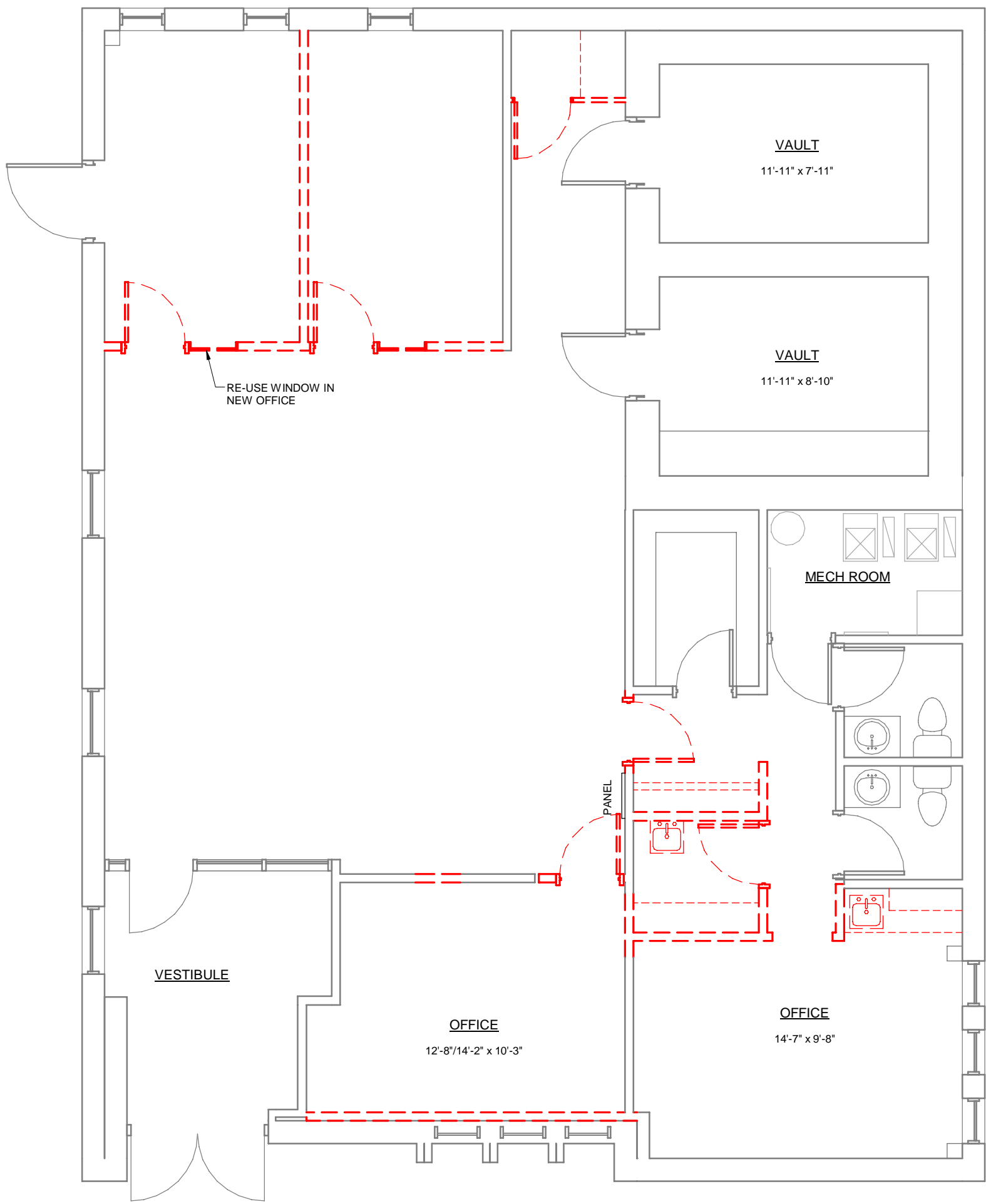

DATE: 20 JULY 2023

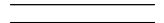
DRAWN BY: HJ

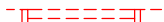
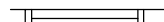
**A2.1**

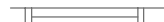
101 SOUTH ACCESS ROAD  
BOX 5  
HAGUE, SK  
S0K 1X0  
(306) 225-2288

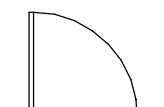

EXISTING & DEMOLITION PLAN LEGEND			
	NEW STUD WALL		EXISTING WALL TO BE DEMOLISHED -DEMOLISH ANY ELECTRICAL IN THESE WALLS
	EXISTING WALL		EXISTING GLAZING TO BE DEMOLISHED
	GLAZING		EXISTING DOOR TO BE DEMOLISHED
	EXISTING GLAZING		EXISTING DOOR TO BE DEMOLISHED
	NEW DOORS & DOOR NUMBER		EXISTING DOORS
	EXISTING DOORS		
ALL GREY LINES REPRESENT EXISTING CONSTRUCTION		ALL RED DASHED LINES REPRESENT CONSTRUCTION TO BE DEMOLISHED	
ALL DIMENSIONS ARE TO BE CONFIRMED ON SITE.			

**DEMOLITION FLOOR PLAN**  
SCALE 3/16" = 1'-0"

THE CONTRACTOR SHALL VERIFY ALL DIMENSIONS, SPECIFICATIONS AND ON-SITE CONDITIONS PRIOR TO CONSTRUCTION. ANY DISCREPENCIES SHOULD BE REPORTED TO THE OWNER/DESIGNER. ONCE CONSTRUCTION HAS STARTED, THE CONTRACTOR SHALL ACCEPT FULL RESPONSIBILITY FOR ANY ERRORS, OMISSIONS, OR DEVIATIONS TO THESE PLANS.

PROJECT: RS 2023-23 RM OF ROSTHERN OFFICE

ADDRESS: ROSTHERN, SK

**DEMOLITION PLAN**

SQUARE FOOTAGE: 1844 SQ.FT.

DATE: 20 JULY 2023





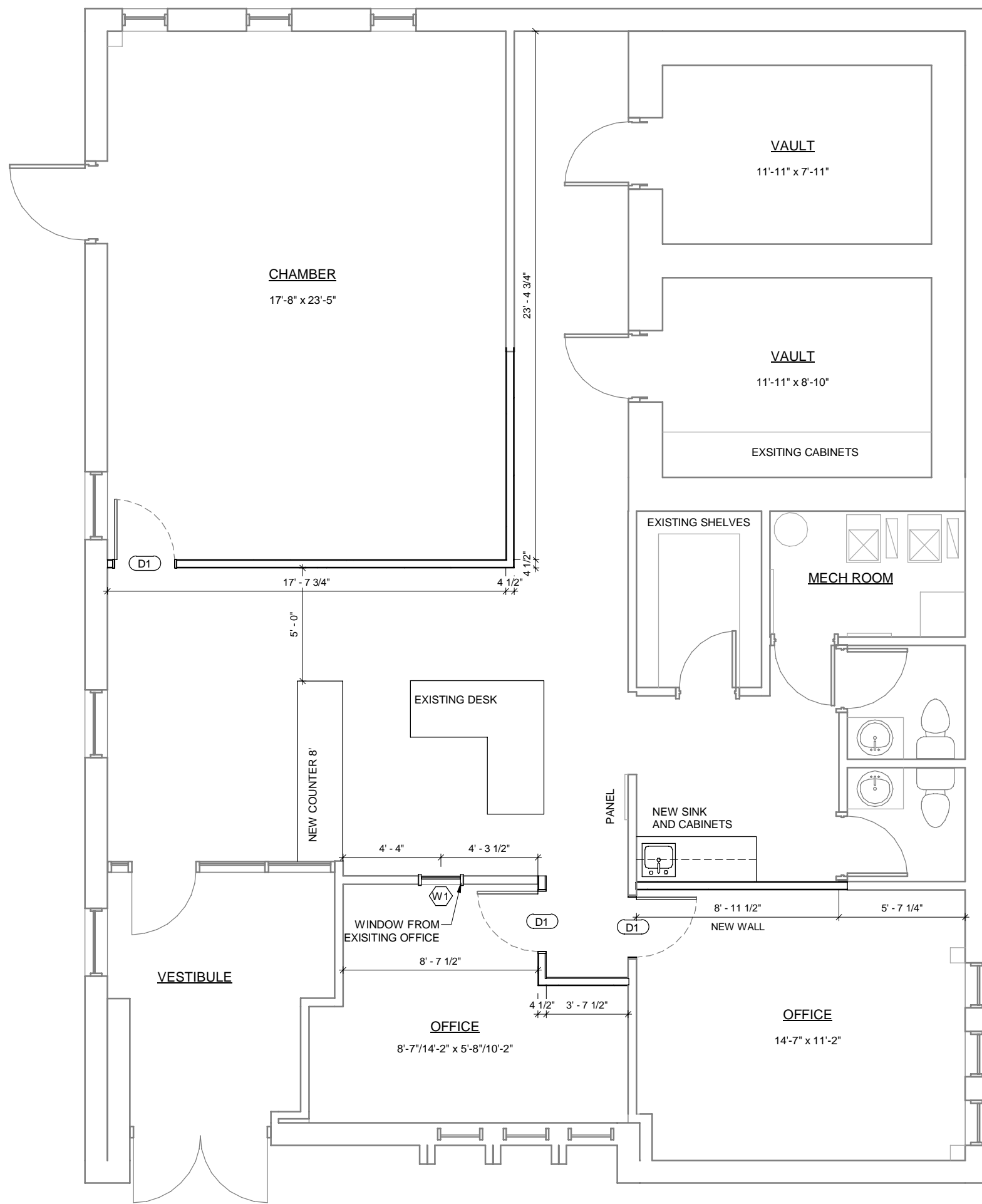

DRAWN BY: HJ

**A2.2**

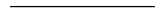
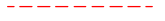
101 SOUTH ACCESS ROAD  
BOX 5  
HAGUE, SK  
S0K 1X0  
(306) 225-2288

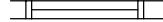

### EXISTING & DEMOLITION PLAN LEGEND

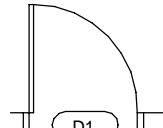
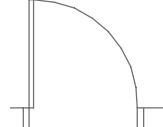
	NEW STUD WALL		EXISTING WALL TO BE DEMOLISHED -DEMOLISH ANY ELECTRICAL IN THESE WALLS
	EXISTING WALL		EXISTING GLAZING TO BE DEMOLISHED
	GLAZING		EXISTING DOOR TO BE DEMOLISHED
	EXISTING GLAZING		EXISTING DOOR TO BE DEMOLISHED
	NEW DOORS & DOOR NUMBER		
	EXISTING DOORS		

ALL GREY LINES REPRESENT EXISTING CONSTRUCTION

ALL RED DASHED LINES REPRESENT CONSTRUCTION TO BE DEMOLISHED

ALL DIMENSIONS ARE TO BE CONFIRMED ON SITE.

#### PRELIMINARY DOOR SCHEDULE

DOOR MARK	WIDTH x HEIGHT	DOOR PANEL FINISH	QUANTITY
D1	2' - 8" x 6' - 8"		3

#### PRELIMINARY WINDOW SCHEDULE

WINDOW MARK	WIDTH x HEIGHT	HEAD HEIGHT	WINDOW OPERATION	QUANTITY
W1	2' - 0" x 7' - 0"	10' - 0"		1

**NEW FLOOR PLAN**  
SCALE 3/16" = 1'-0"

THE CONTRACTOR SHALL VERIFY ALL DIMENSIONS, SPECIFICATIONS AND ON-SITE CONDITIONS PRIOR TO CONSTRUCTION. ANY DISCREPENCIES SHOULD BE REPORTED TO THE OWNER/DESIGNER. ONCE CONSTRUCTION HAS STARTED, THE CONTRACTOR SHALL ACCEPT FULL RESPONSIBILITY FOR ANY ERRORS, OMISSIONS, OR DEVIATIONS TO THESE PLANS.

PROJECT: RS 2023-23 RM OF ROSTHERN OFFICE

ADDRESS: ROSTHERN, SK

**NEW FLOOR PLAN**



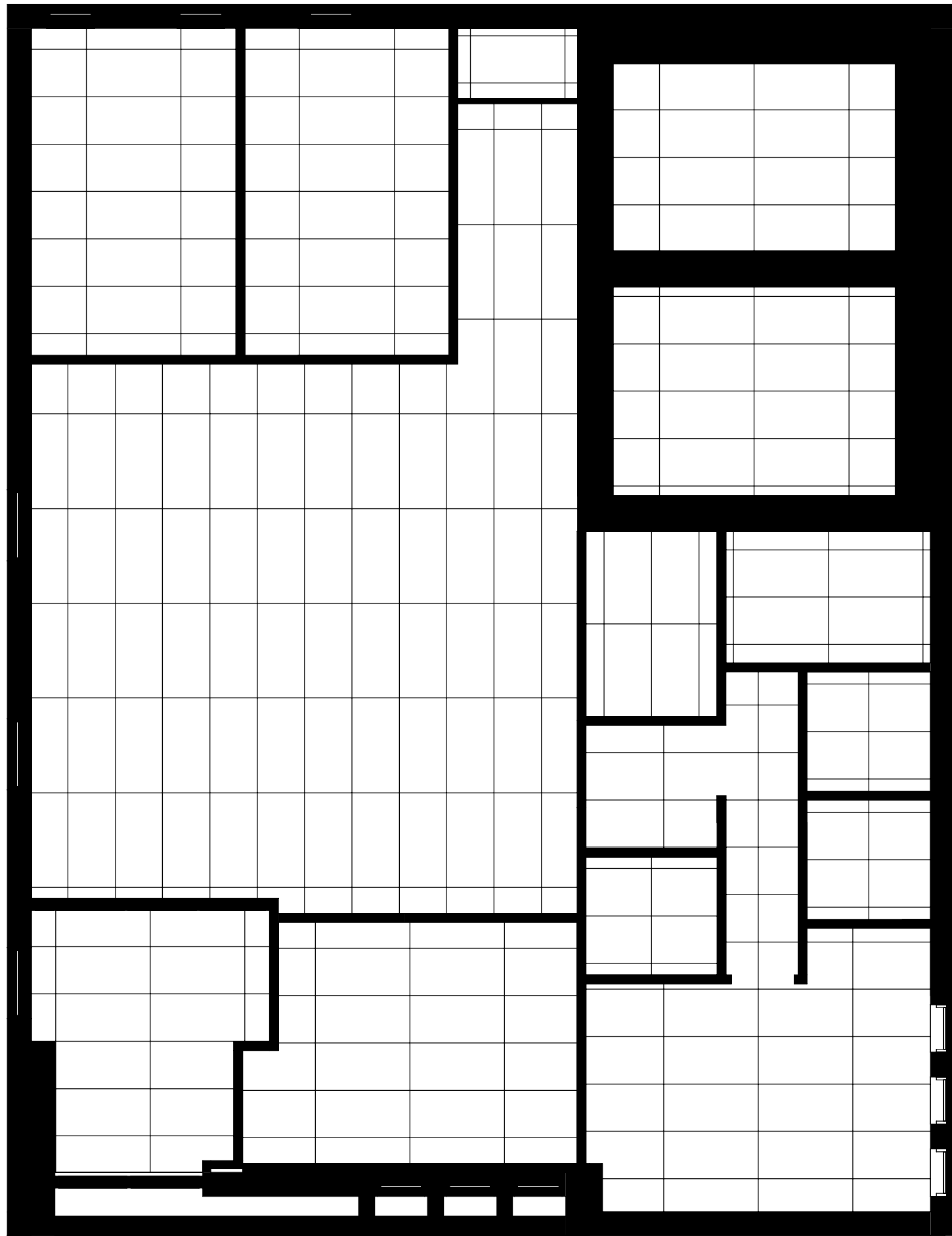

SQUARE FOOTAGE: 1844 SQ.FT.

DATE: 20 JULY 2023

DRAWN BY: HJ

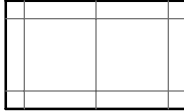
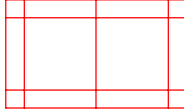

**CEILING LEGEND**

-  2x2' SUSPENDED ACOUSTIC CEILING TILE
-  EXISTING CEILING TILE TO BE DEMOLISHED
-  NEW WALLS
-  EXISTING WALLS
-  NEW TROFFER LIGHT



101 SOUTH ACCESS ROAD  
 BOX 5  
 HAGUE, SK  
 S0K 1X0  
 (306) 225-2288

THE CONTRACTOR SHALL VERIFY ALL DIMENSIONS, SPECIFICATIONS AND ON-SITE CONDITIONS PRIOR TO CONSTRUCTION. ANY DISCREPANCIES SHOULD BE REPORTED TO THE OWNER/DESIGNER. ONCE CONSTRUCTION HAS STARTED, THE CONTRACTOR SHALL ACCEPT FULL RESPONSIBILITY FOR ANY ERRORS, OMISSIONS, OR DEVIATIONS TO THESE PLANS.

PROJECT: RS 2023-23 RM OF ROSTHERN OFFICE

ADDRESS: ROSTHERN, SK

**EXISTING REFLECTED CEILING PLAN**

SQUARE FOOTAGE: 1844 SQ.FT.

DATE: 20 JULY 2023



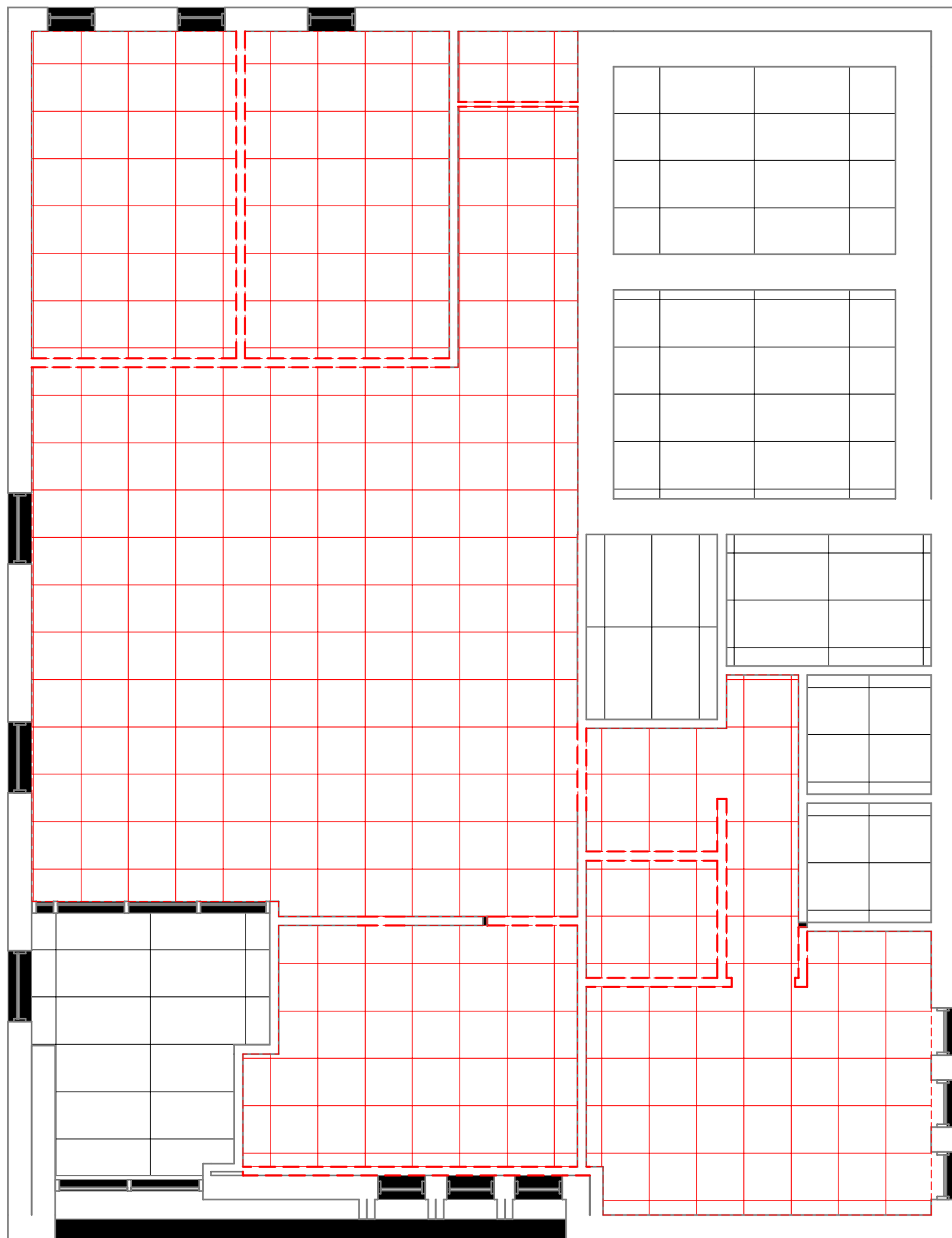

DRAWN BY: HJ

**A2.4**

**EXISTING CEILING PLAN**  
 SCALE 3/16" = 1'-0"

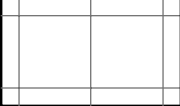
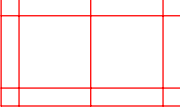

**CEILING LEGEND**

-  2x2' SUSPENDED ACOUSTIC CEILING TILE
-  EXISTING CEILING TILE TO BE DEMOLISHED
-  NEW WALLS
-  EXISTING WALLS
-  NEW TROFFER LIGHT



101 SOUTH ACCESS ROAD  
BOX 5  
HAGUE, SK  
S0K 1X0  
(306) 225-2288

THE CONTRACTOR SHALL VERIFY ALL DIMENSIONS, SPECIFICATIONS AND ON-SITE CONDITIONS PRIOR TO CONSTRUCTION. ANY DISCREPANCIES SHOULD BE REPORTED TO THE OWNER/DESIGNER. ONCE CONSTRUCTION HAS STARTED, THE CONTRACTOR SHALL ACCEPT FULL RESPONSIBILITY FOR ANY ERRORS, OMISSIONS, OR DEVIATIONS TO THESE PLANS.

PROJECT: RS 2023-23 RM OF ROSTHERN OFFICE

ADDRESS: ROSTHERN, SK

**DEMOLITION REFLECTED CEILING PLAN**

SQUARE FOOTAGE: 1844 SQ.FT.

DATE: 20 JULY 2023

DRAWN BY: HJ



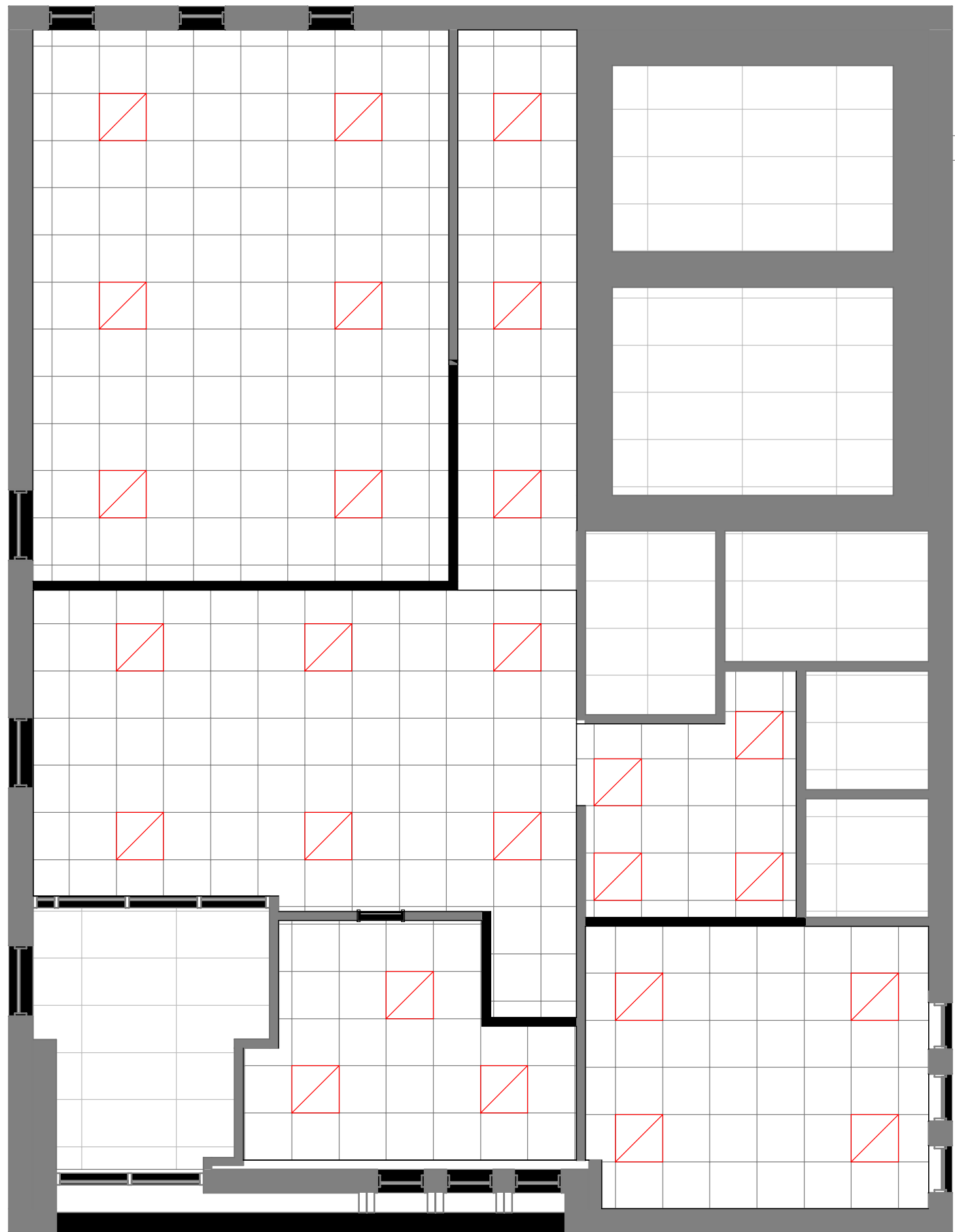

**A2.5**

**DEMOLITION CEILING PLAN**

SCALE 3/16" = 1'-0"

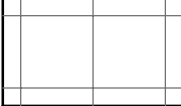

**CEILING LEGEND**

-  2x2' SUSPENDED ACOUSTIC CEILING TILE
-  EXISTING CEILING TILE TO BE DEMOLISHED
-  NEW WALLS
-  EXISTING WALLS
-  NEW TROFFER LIGHT



101 SOUTH ACCESS ROAD  
 BOX 5  
 HAGUE, SK  
 S0K 1X0  
 (306) 225-2288

THE CONTRACTOR SHALL VERIFY ALL DIMENSIONS, SPECIFICATIONS AND ON-SITE CONDITIONS PRIOR TO CONSTRUCTION. ANY DISCREPANCIES SHOULD BE REPORTED TO THE OWNER/DESIGNER. ONCE CONSTRUCTION HAS STARTED, THE CONTRACTOR SHALL ACCEPT FULL RESPONSIBILITY FOR ANY ERRORS, OMISSIONS, OR DEVIATIONS TO THESE PLANS.

PROJECT: RS 2023-23 RM OF ROSTHERN OFFICE

ADDRESS: ROSTHERN, SK

**NEW REFLECTED CEILING PLAN**

SQUARE FOOTAGE: 1844 SQ.FT.

DATE: 20 JULY 2023

DRAWN BY: HJ



**A2.6**

**NEW CEILING PLAN**

SCALE 3/16" = 1'-0"

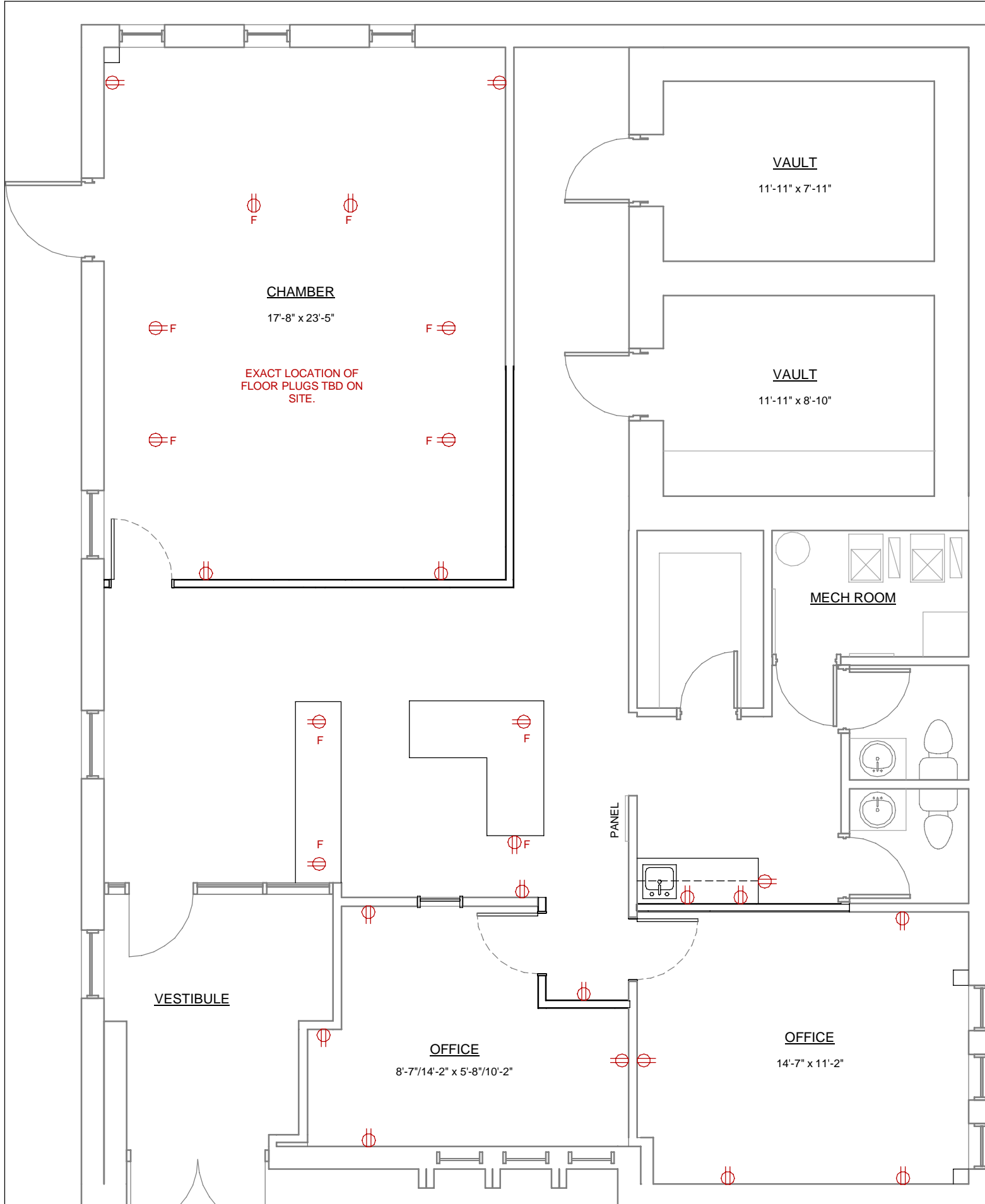
101 SOUTH ACCESS ROAD  
BOX 5  
HAGUE, SK  
S0K 1X0  
(306) 225-2288



ELECTRICAL LEGEND	
DESCRIPTION	SYMBOL
FLOOR OUTLET	
OUTLET 220V	

**NEW ELECTRICAL PLAN**  
SCALE 3/16" = 1'-0"

THE CONTRACTOR SHALL VERIFY ALL DIMENSIONS, SPECIFICATIONS AND ON-SITE CONDITIONS PRIOR TO CONSTRUCTION. ANY DISCREPANCIES SHOULD BE REPORTED TO THE OWNER/DESIGNER. ONCE CONSTRUCTION HAS STARTED, THE CONTRACTOR SHALL ACCEPT FULL RESPONSIBILITY FOR ANY ERRORS, OMISSIONS, OR DEVIATIONS TO THESE PLANS.

PROJECT: RS 2023-23 RM OF ROSTHERN OFFICE

ADDRESS: ROSTHERN, SK

**NEW ELECTRICAL PLAN**

SQUARE FOOTAGE: 1844 SQ.FT.

DATE: 20 JULY 2023

DRAWN BY: HJ

**A2.7**

101 SOUTH ACCESS ROAD  
 BOX 5  
 HAGUE, SK  
 S0K 1X0  
 (306) 225-2288

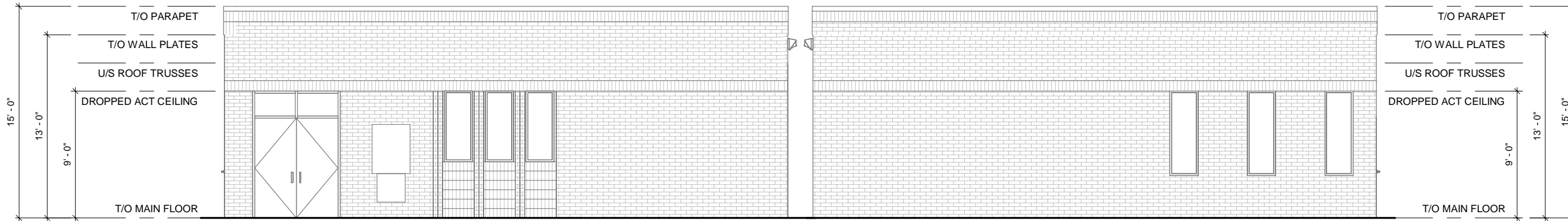

**FRONT ELEVATION**  
 SCALE 1/8" = 1'-0"

**REAR ELEVATION**  
 SCALE 1/8" = 1'-0"

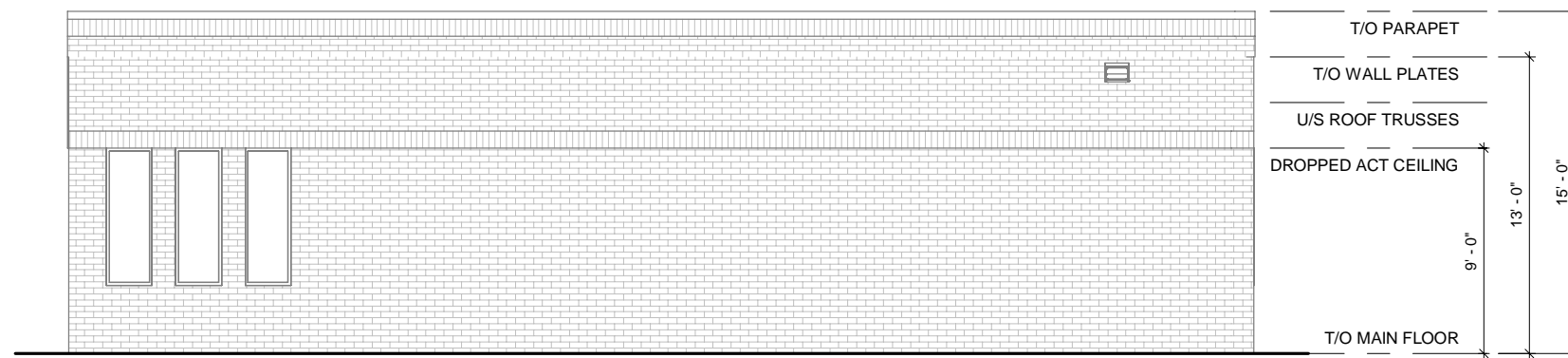

**RIGHT SIDE ELEVATION**  
 SCALE 1/8" = 1'-0"

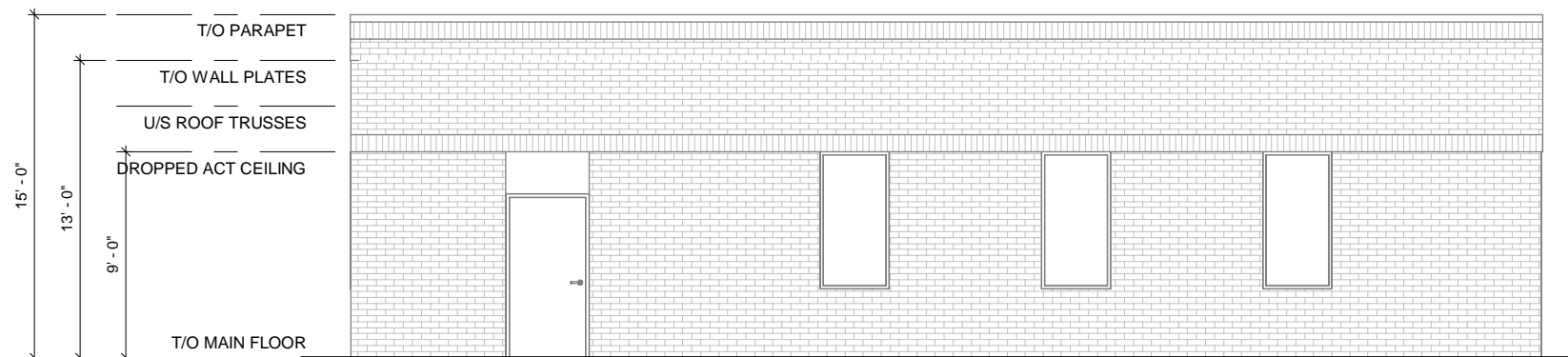

**LEFT SIDE ELEVATION**  
 SCALE 1/8" = 1'-0"

THE CONTRACTOR SHALL VERIFY ALL DIMENSIONS, SPECIFICATIONS AND ON-SITE CONDITIONS PRIOR TO CONSTRUCTION. ANY DISCREPENCIES SHOULD BE REPORTED TO THE OWNER/DESIGNER. ONCE CONSTRUCTION HAS STARTED, THE CONTRACTOR SHALL ACCEPT FULL RESPONSIBILITY FOR ANY ERRORS, OMISSIONS, OR DEVIATIONS TO THESE PLANS.

PROJECT: RS 2023-23 RM OF ROSTHERN OFFICE

ADDRESS: ROSTHERN, SK

**EXTERIOR ELEVATIONS**

SQUARE FOOTAGE: 1844 SQ.FT.

DATE: 20 JULY 2023

DRAWN BY: HJ