

# Rural Municipality of Rosthern No.403

## West of the Third Meridian

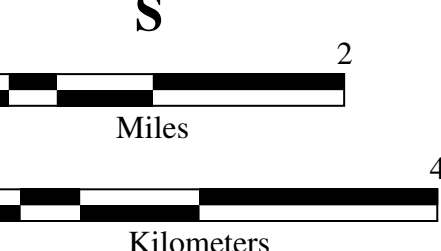
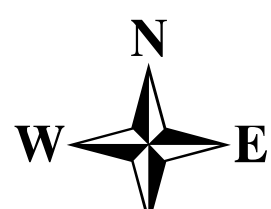

RM of Duck Lake No.463

### Designated Roads

1. Chapel Rd.
2. Seager Wheeler Rd.
3. Bergthal Rd.
4. Burnham Rd.
5. Adamski Rd.
6. Dyck Rd.
7. Ninety Nine Rd.
8. Bishop Hamm Rd.
9. Blumenheim Rd.
10. Chortitz Rd.
11. Hochfeld Rd.
12. Eigenheim Rd.
13. Krikau Rd.
14. Danzig Rd.
15. Fisher Rd.
16. Roth Rd.
17. Friedensfeld Rd.
18. Henschel Rd.
19. Brooks Rd.
20. La Plaine Trail
21. Johannesthal Rd.
22. Samletzki Rd.
23. Tifengrund Rd.
24. Hoffnungsrt Rd.
25. Eigenfeld Rd.
26. Blocka Rd.
27. Arma Rd.
28. Andres Rd.
29. Lesser Rd.
30. Nichlava Rd.
31. Janzen Rd.
32. Saworski Rd.
33. Morin Rd.
34. Friesen Rd.
35. Pajot Way
36. Elberfeld Rd.
37. Rahier Rd.
38. Valley Rd.
39. Reinfeld Rd.
40. Krause Rd.
41. Wagner Rd.
42. Venture Rd.
43. Fehr Rd.

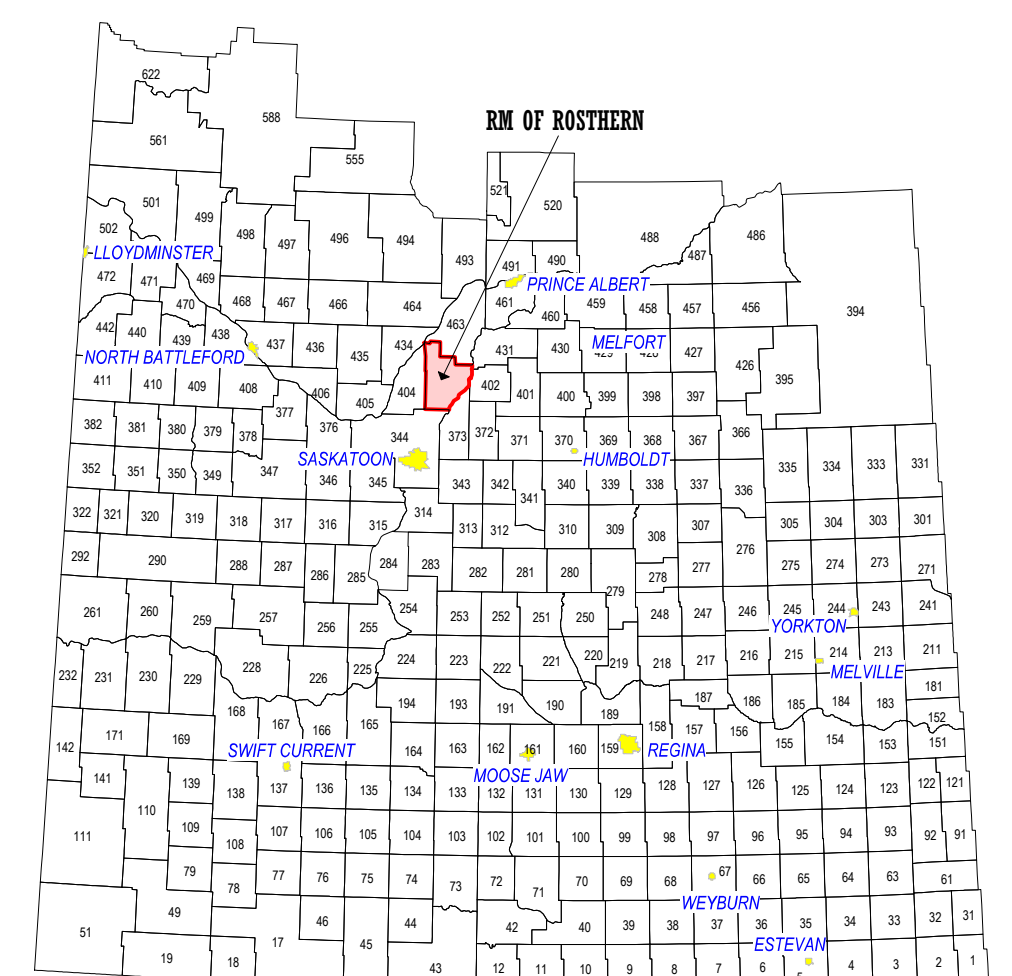

Location Map

Administrator: Amanda McCormick  
P.O. Box 126  
Rosthern, SK S0K 3R0  
Phone: (306) 232-4393  
Fax: (306) 232-5321  
Email: rm403admin@sasktel.net

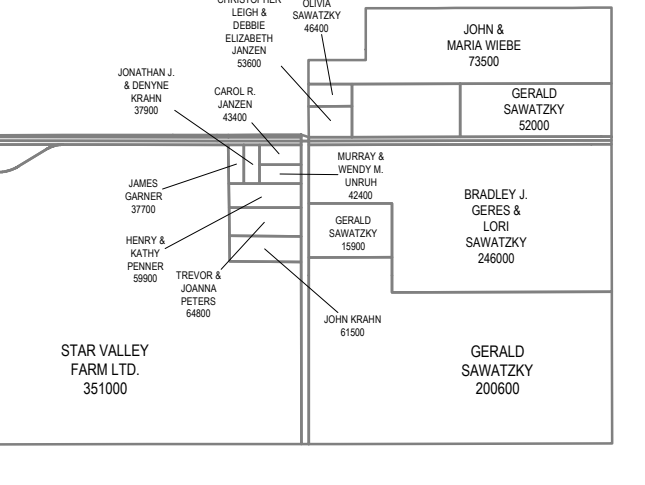
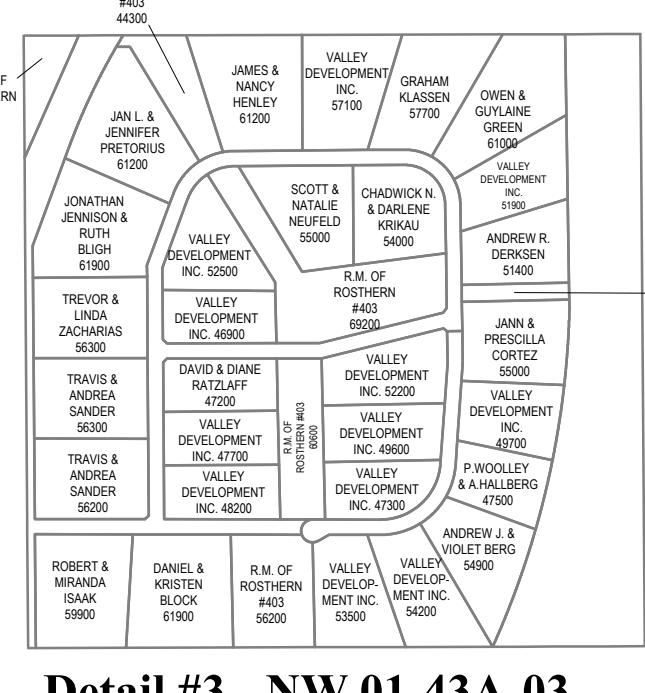
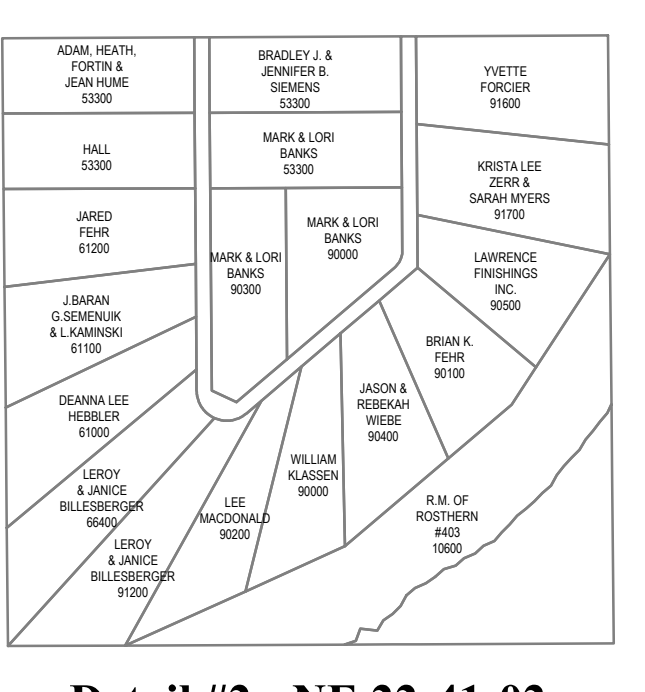
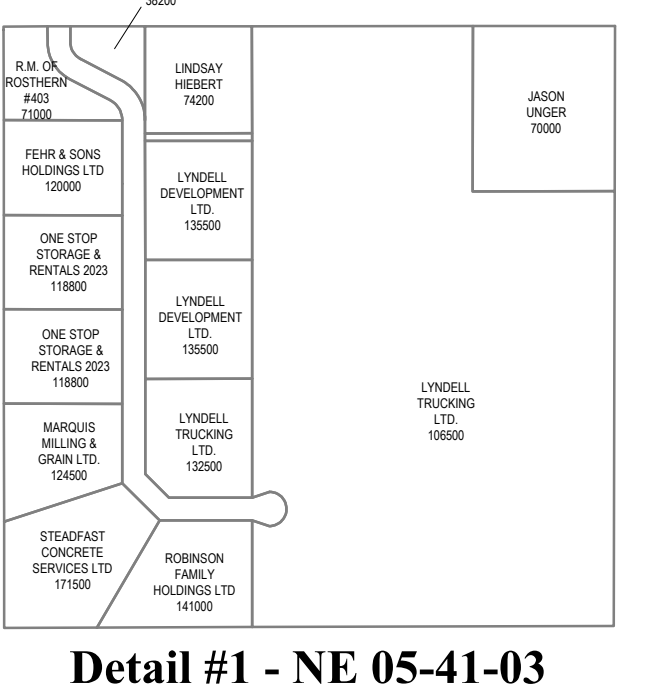
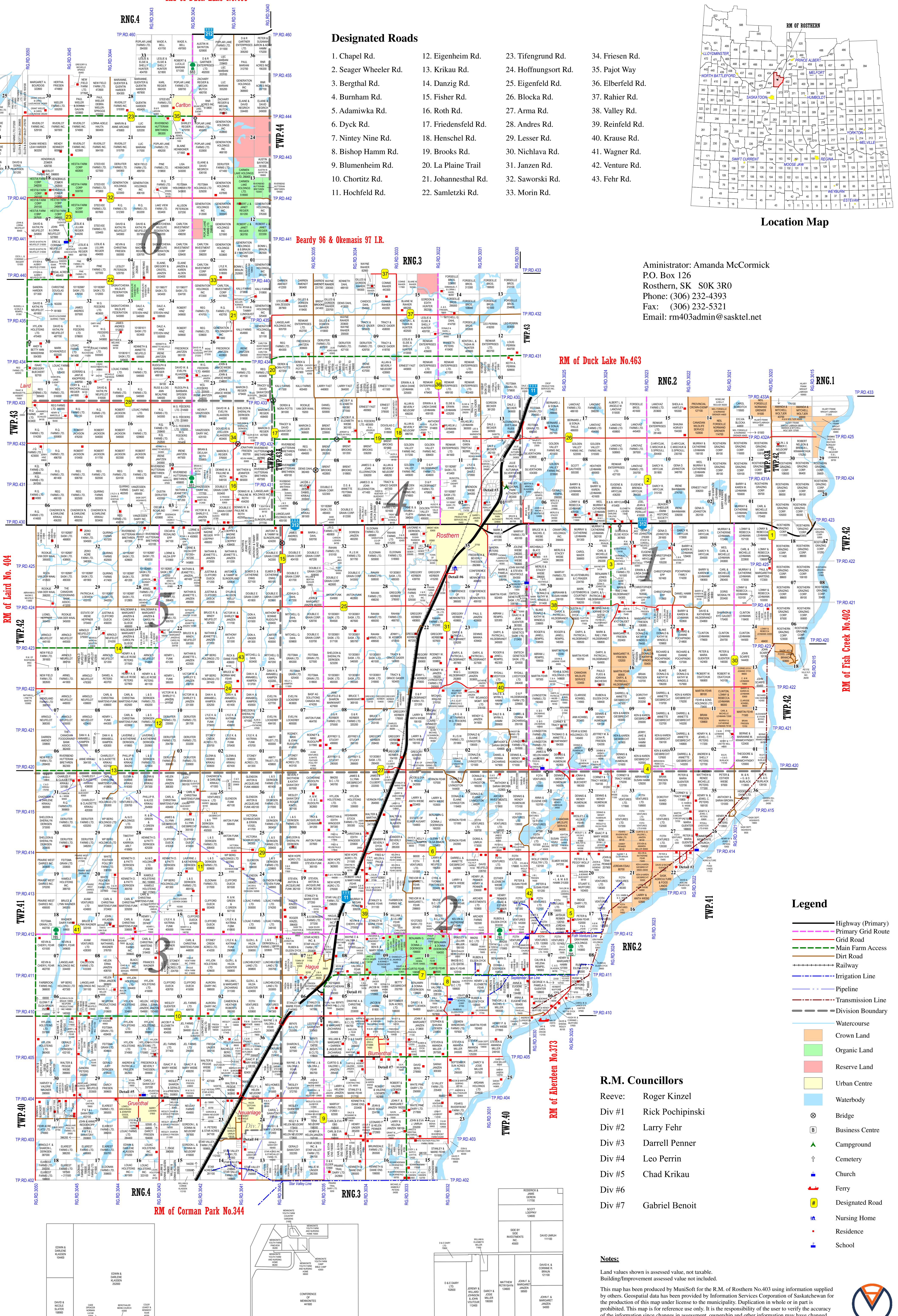

Detail #5 - SW 28-40-04

Detail #6 - NE 26-42-03

Detail #7 - NE & NW 28-40-03 | SE 33-40-03

### Legend

- Highway (Primary)
- Primary Grid Route
- Grid Road
- Main Farm Access
- Dirt Road
- Railway
- Irrigation Line
- Pipeline
- Transmission Line
- Division Boundary
- Watercourse
- Crown Land
- Organic Land
- Reserve Land
- Urban Centre
- Waterbody
- Bridge
- Business Centre
- Campground
- Cemetery
- Church
- Ferry
- Designated Road
- Nursing Home
- Residence
- School

### R.M. Councillors

- Reeve: Roger Kinzel
- Div #1: Rick Pochipinski
  - Div #2: Larry Fehr
  - Div #3: Darrell Penner
  - Div #4: Leo Perrin
  - Div #5: Chad Krikau
  - Div #6: Gabriel Benoit
  - Div #7: Gabriel Benoit

### Notes:

Land values shown is assessed value, not taxable.  
Building/Improvement assessed value not included.

This map has been produced by MuniSoft for the R.M. of Rosthern No.403 using information supplied by others. Geospatial data has been provided by Information Services Corporation of Saskatchewan for the production of this map under license to the municipality. Duplication in whole or in part is prohibited. This map is for reference use only. It is the responsibility of the user to verify the accuracy of the information since changes in assessment, ownership and other information may have changed since the time of printing. E&OE.

Updated: April 2026

